

## About Friends of Price Park

Friends of Price Park is a group of local citizens who are organized as an official State of Georgia 501(c)3 non-profit corporation to assist the Cobb County Parks, Recreation and Cultural Affairs Department in their efforts to improve the Park.

## Mission Statement

*In collaboration with Cobb County and the community, facilitate the environmentally friendly development of Leone Hall Price Park through community and corporate partnerships to provide enduring support for the public enjoyment of this unique natural area.*



### 2012-2013 Board Members

Dave Schwickerath, President

Phone 678-414-0430

Email [daveschwick@gmail.com](mailto:daveschwick@gmail.com)

Terry Scoville, Vice-President

Phone 770-499-9959

Email [scovillej@comcast.net](mailto:scovillej@comcast.net)

Dena Owens, Treasurer

Phone 443-254-2615

Email [omadena@msn.com](mailto:omadena@msn.com)

Jess Searcy, Secretary

Phone 404-558-2837

Email [friendsofpricepark@gmail.com](mailto:friendsofpricepark@gmail.com)

Richard Angeli, Trail Development

Phone 770-356-4265

Email [tuney2010@gmail.com](mailto:tuney2010@gmail.com)

Kelly Mendenhall, Community Outreach

Phone 404-520-0949

Email [gamendenhall@gmail.com](mailto:gamendenhall@gmail.com)

## Directions

Leone Hall Price Park is located at 4715 Stilesboro Rd, Kennesaw, Georgia, 30152, 1 mile east of Mars Hill Road (Hwy 176) and 8/10 mile west of Acworth Due West Road on Stilesboro Road in West Cobb County.

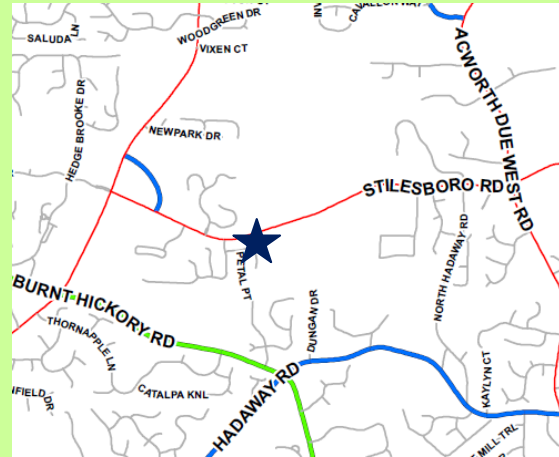

## Contact us today

Visit our website: [www.friendsofpricepark.org](http://www.friendsofpricepark.org)

Email: [friendofpricepark@gmail.com](mailto:friendofpricepark@gmail.com)

## How to contribute:

Website: [www.friendsofpricepark.org](http://www.friendsofpricepark.org)

Mail Checks to: Friends of Price Park

P.O. Box 801137

Acworth GA, 30101

PayPal: [friendsofpriceparkdonations@gmail.com](mailto:friendsofpriceparkdonations@gmail.com)

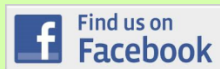

Find us on  
**Facebook**

Friends of Price Park, Inc.

## Friends of Price Park

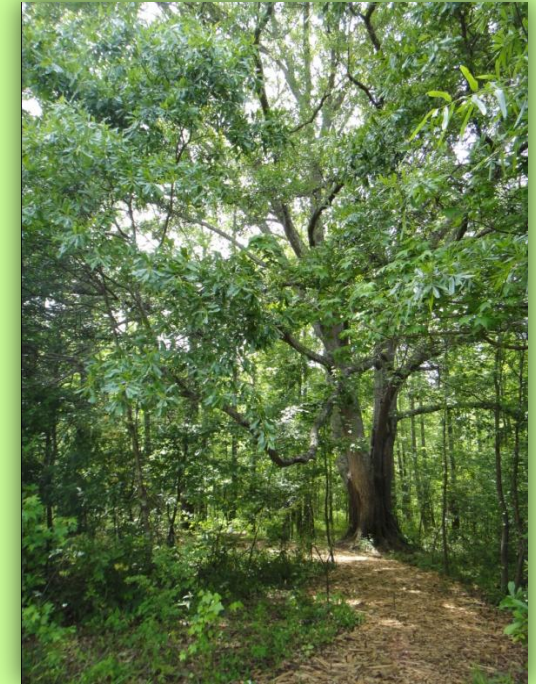

“Leone Hall Price Park is a special resource for the citizens of Cobb County. Cobb County Parks Department depends on local citizens and the Friends of Price Park to make the necessary investments and improvements so that all interested Cobb citizens can enjoy the Park for years to come!”

Eddie Canon, Director, Cobb County Parks, Recreation & Cultural Affairs



## The Natural Place to Be

### Leone Hall Price Park

Leone Hall Price Park spans 126 acres and is designated a passive park. With natural trails, meadows, beautiful Allatoona Creek running through it and an array of native plant and animal species, it is a great place to hike, take the kids or dog for a walk and enjoy the quiet respite that nature provides.

The Park is named after Leone Hall Price, who lived across the street from the Park. Mrs. Price gifted the majority of the land that is now Leone Hall Price Park to Cobb County and envisioned it to be a place people can enjoy for generations to come.

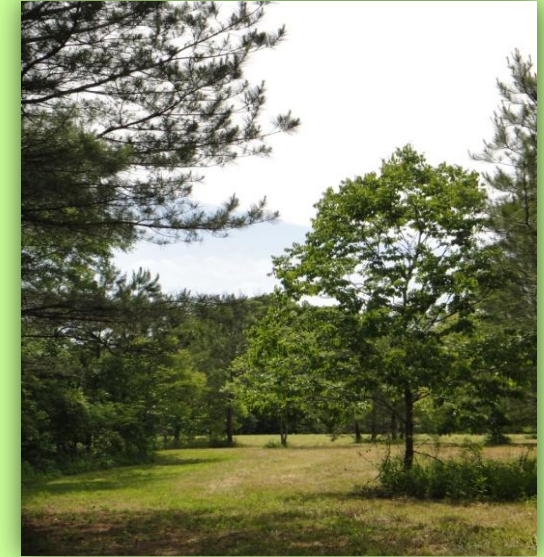

## How You Can Help

A number of administrative, construction and beautification projects have been identified for 2012-2013. Some projects require financial support, some require in-kind donations and some just need your time, talent and energy. Donations are tax deductible.

- Master Plan update
- Trash and Invasive Plant Clean Up
- Trail Development and Improvement
- Restroom/Maintenance Facilities Construction
- Playground and Shelter construction
- Support for picnic tables and park benches
- Trail and Boundary signs
- Interpretive and species signs
- Community Outreach



## Join Us Today!

Leone Hall Price Park is dependent on the community's citizens and businesses for financial support. All contributions are welcome and are tax deductible. *Non financial contributions are equally welcome and appreciated.* We welcome individual, family and corporate members into the Friends of Price Park organization.

## Membership & Sponsorship

Founding Member	\$200
Annual Individual	\$25
Annual Family	\$35
Charter Individual Member	\$500
Annual Corporate	Bronze \$250
	Silver \$500
	Gold \$1,000
	Platinum \$5,000
Park Bench Sponsorship	\$2,000
Charter Corporate Sponsor	\$25,000
2013-2014 Fund Raising Goal	\$250,000